Floorplan
Paeroa

The 137sqm Paeroa plan is the perfect starter home. Featuring urban style design and a monopitch roof this home also boasts a generous kitchen and pantry.

Platinum Homes
Everything You Call Home

Floorplan **Paeroa**

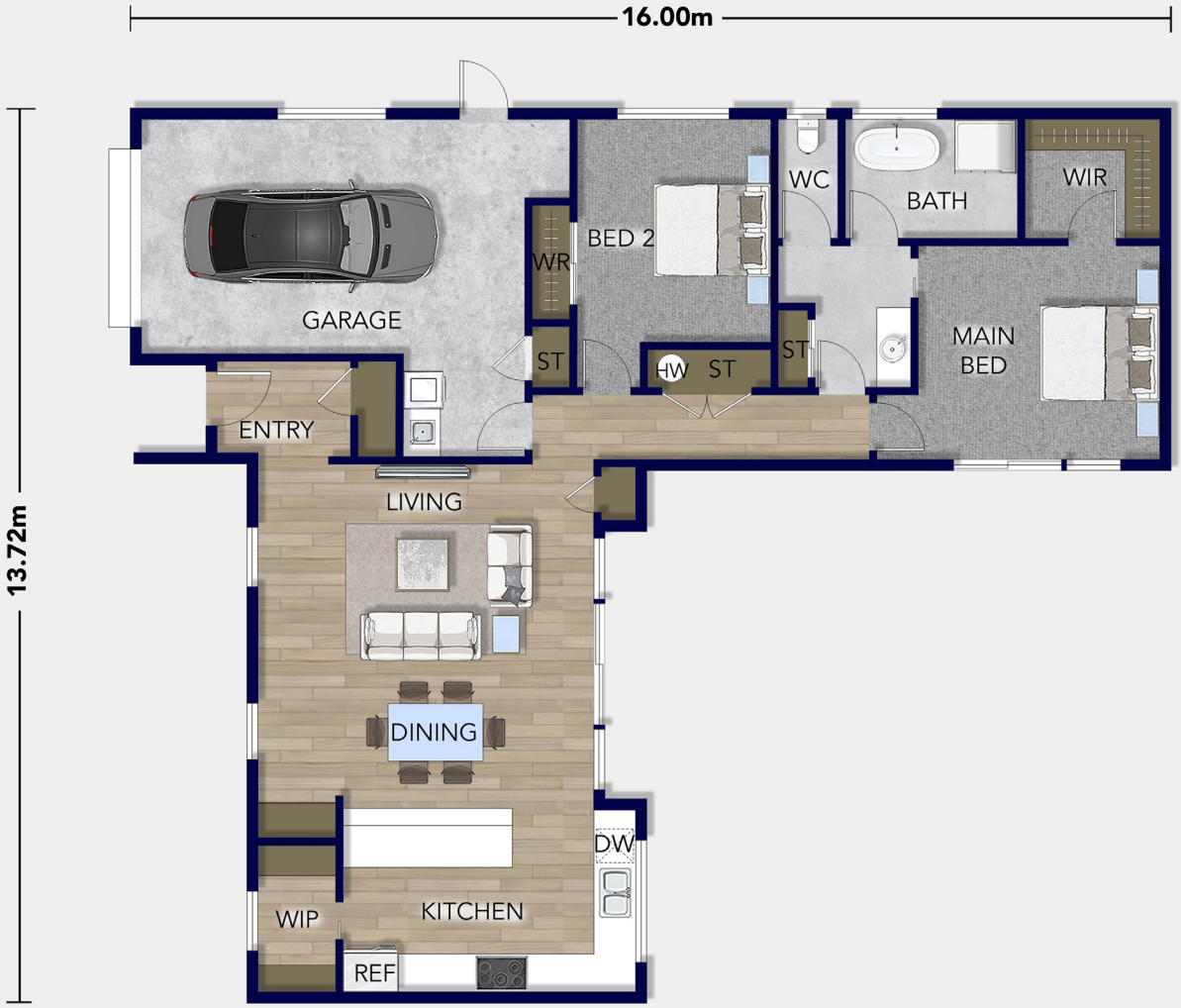

Total Floor (m2) 137

1 | 2 | 1 | 1 | 1

CONTACT US

0508 752 846

www.platinumhomes.co.nz

Platinum Homes

Dimensions, images and floorplan are indicative only — not to scale.

Floorplan ©2021 Platinum Homes NZ Ltd — not to be reproduced without permission of the copyright holder.